

PLAT OF SURVEY

LOT 20, BLOCK 2, INDIAN TRAIL SUBDIVISION, located in the Northwest 1/4 of the Southwest 1/4 of Section 26, and the Northeast 1/4 of the Southeast 1/4, and the Southeast 1/4 of the Southeast 1/4 of Section 27, Town 4 North, Range 15 East, Walworth County, Wisconsin.

Surveyed for: Howard Rothstein
Survey address: N7796 Kettle Moraine Drive

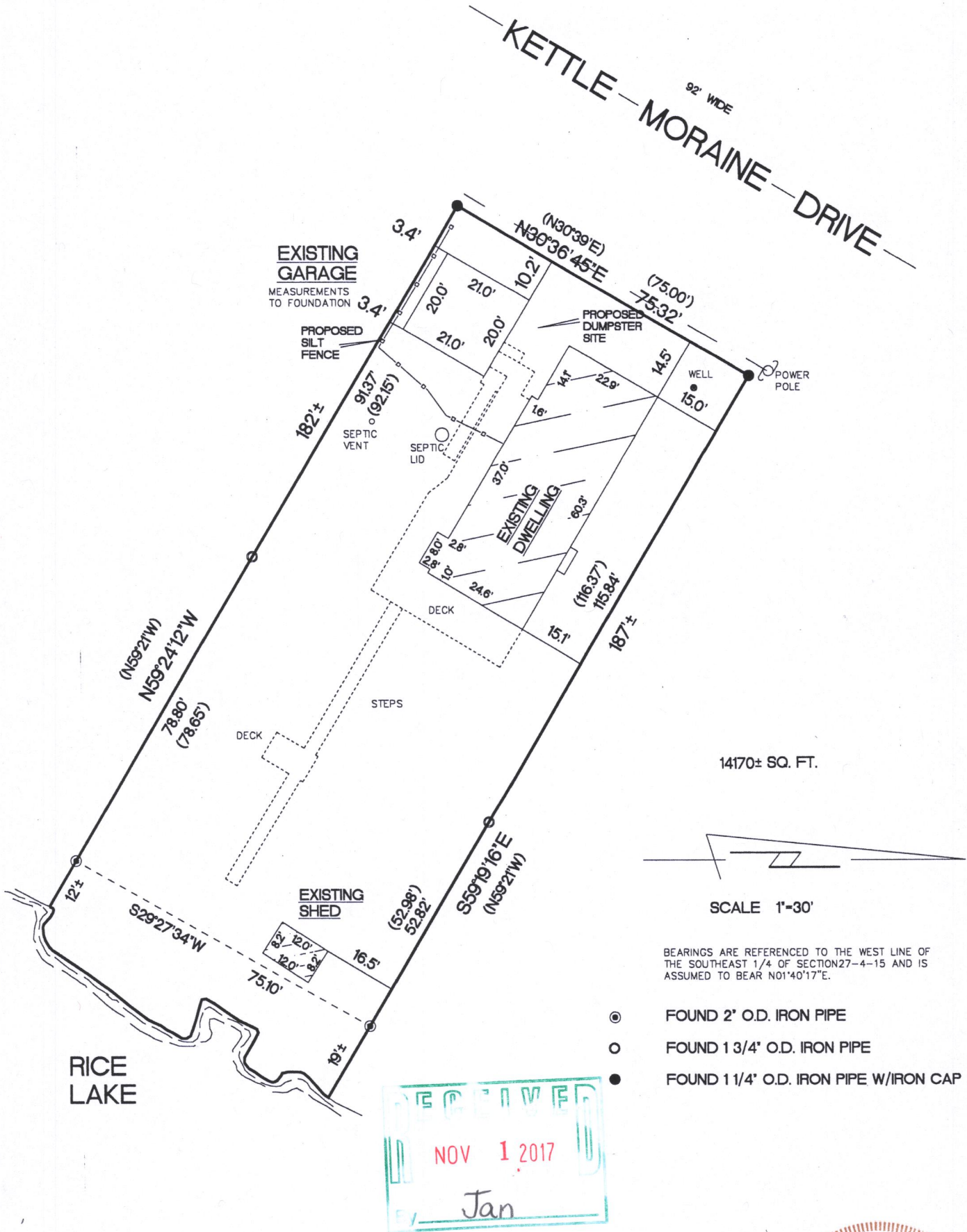

"I hereby certify that I have surveyed the above described property and that the above map is a true representation thereof and shows the size and location of the property, its exterior boundaries, the location of all visible structures and dimensions of all principal buildings thereon, boundary fences, apparent easements, roadways and encroachments if any"

"This survey is made for the use of the present owners of the property, and also those who purchase, mortgage or guarantee the title thereto within one year from date hereof."

KETTLE MORaine SURVEYING INC.
S75 W36245 Wilton Road
Eagle Wisconsin 53119
P.O. Box 357
(262) 594-3484
kettlemorainesurvey.com
Terrance E. Pisarek P.L.S.



THIS IS NOT AN ORIGINAL SURVEY UNLESS THE SEAL IS RED.

REV. 10/27/17
9/9/16

DATE

TEP
FIELD WORK BY

TEP
DRAWN BY

16099
JOB NUMBER

Dits - 44

415-1428